

BERGEN COUNTY SOIL CONSERVATION DISTRICT SOIL EROSION AND SEDIMENT CONTROL NOTES

1. ALL SOIL EROSION AND SEDIMENT CONTROL PRACTICES WILL BE INSTALLED IN ACCORDANCE WITH THE STANDARDS FOR SOIL EROSION AND SEDIMENT CONTROL IN NEW JERSEY (NJ STANDARDS), AND WILL BE INSTALLED IN PROPER SEQUENCE AND MAINTAINED UNTIL PERMANENT STABILIZATION IS ESTABLISHED.
2. ANY DISTURBED AREA THAT WILL BE LEFT EXPOSED FOR MORE THAN THIRTY (30) DAYS AND NOT SUBJECT TO CONSTRUCTION TRAFFIC SHALL IMMEDIATELY RECEIVE A TEMPORARY SEEDING AND MULCHING. IF THE SEASON PROHIBITS TEMPORARY SEEDING, THE DISTURBED AREA WILL BE MULCHED WITH SALT HAY OR EQUIVALENT AND BOUND IN ACCORDANCE WITH THE NJ STANDARDS (I.E. PEG AND TWINE, MULCH NETTING, OR LIQUID MULCH BINDER).
3. IMMEDIATELY FOLLOWING INITIAL DISTURBANCE OR ROUGH GRADING, ALL CRITICAL AREAS SUBJECT TO EROSION WILL RECEIVE A TEMPORARY SEEDING IN COMBINATION WITH STRAW MULCH OR A SUITABLE EQUIVALENT, AT A RATE OF 2 TONS PER ACRE, ACCORDING TO THE NJ STANDARDS.
4. STABILIZATION SPECIFICATIONS:
 - A. TEMPORARY SEEDING AND MULCHING:
 - LIME - 90 LBS./1,000 SF GROUND LIMESTONE; FERTILIZER - 11 LBS./1,000 SF, 10-20-10 OR EQUIVALENT WORKED INTO THE SOIL A MINIMUM OF 4".
 - SEED - PERENNIAL KYRGASS 40 LBS./ACRE (1 LB./1,000 SF) OR OTHER APPROVED SEEDS; PLANT BETWEEN MARCH 1 AND MAY 15 OR BETWEEN AUGUST 15 AND OCTOBER 1.
 - MULCH - SALT HAY OR SMALL GRAIN STRAW AT A RATE OF 70 TO 90 LBS./1,000 SF TO BE APPLIED ACCORDING TO THE NJ STANDARDS. MULCH SHALL BE SECURED BY APPROVED METHODS (I.E. PEG AND TWINE, MULCH NETTING, OR LIQUID MULCH BINDER).
 - B. PERMANENT SEEDING AND MULCHING:
 - TOPSOIL - UNIFORM APPLICATION TO A DEPTH OF 5" (UNSETTLED).
 - LIME - 90 LBS./1,000 SF GROUND LIMESTONE; FERTILIZER - 11 LBS./1,000 SF, 10-20-10 OR EQUIVALENT WORKED INTO THE SOIL A MINIMUM OF 4".
 - SEED - TURF TYPE TALL FESCUE (BLEND OF 3 CULTIVARS) 150 LBS./ACRE (3.5 LBS./1,000 SF) OR OTHER APPROVED SEEDS; PLANT BETWEEN MARCH 1 AND OCTOBER 15.
 - MULCH - SALT HAY OR SMALL GRAIN STRAW AT A RATE OF 70 TO 90 LBS./1,000 SF TO BE APPLIED ACCORDING TO THE NJ STANDARDS. MULCH SHALL BE SECURED BY APPROVED METHODS (I.E. PEG AND TWINE, MULCH NETTING, OR LIQUID MULCH BINDER).
5. THE SITE SHALL AT ALL TIMES BE GRADED AND MAINTAINED SUCH THAT ALL STORMWATER RUNOFF IS DIVERTED TO SOIL EROSION AND SEDIMENT CONTROL FACILITIES.
6. SOIL EROSION AND SEDIMENT CONTROL MEASURES WILL BE INSPECTED AND MAINTAINED ON A REGULAR BASIS, INCLUDING AFTER EVERY STORM EVENT.
7. STOCKPILES ARE NOT TO BE LOCATED WITHIN 50' OF A FLOODPLAIN, SLOPE, ROADWAY OR DRAINAGE FACILITY. THE BASE OF ALL STOCKPILES SHALL BE CONTAINED BY A HAYBALE SEDIMENT BARRIER OR SILT FENCE.
8. A CRUSHED STONE, VEHICLE WHEEL-CLEANING BLANKET WILL BE INSTALLED WHEREVER A CONSTRUCTION ACCESS ROAD INTERSECTS ANY PAVED ROADWAY. SAID BLANKET WILL BE COMPOSED OF 1" - 2-1/2" CRUSHED STONE, 6" THICK, WILL BE AT LEAST 8' X 100' AND SHOULD BE UNDERLAIN WITH A SUITABLE SYNTHETIC SEDIMENT FILTER FABRIC AND MAINTAINED.
9. MAXIMUM SIDE SLOPES OF ALL EXPOSED SURFACES SHALL NOT EXCEED 3:1 UNLESS OTHERWISE APPROVED BY THE DISTRICT.
10. DRIVEWAYS MUST BE STABILIZED WITH 1" - 2-1/2" CRUSHED STONE OR SUBBASE PRIOR TO INDIVIDUAL LOT CONSTRUCTION.
11. ALL SOIL WASHED, DROPPED, SPILLED OR TRACKED OUTSIDE THE LIMIT OF DISTURBANCE OR ONTO PUBLIC RIGHT-OF-WAYS, WILL BE REMOVED IMMEDIATELY. PAVED ROADWAYS MUST BE KEPT CLEAN AT ALL TIMES.
12. CATCH BASIN INLETS WILL BE PROTECTED WITH AN INLET FILTER DESIGNED IN ACCORDANCE WITH SECTION 30-2 OF THE NJ STANDARDS.
13. STORM DRAINAGE OUTLETS WILL BE STABILIZED, AS REQUIRED, BEFORE THE DISCHARGE POINTS BECOME OPERATIONAL.
14. DEWATERING OPERATIONS MUST DISCHARGE DIRECTLY INTO A SEDIMENT CONTROL BAG OR OTHER APPROVED FILTER IN ACCORDANCE WITH SECTION 14-1 OF THE NJ STANDARDS.
15. DUST SHALL BE CONTROLLED VIA THE APPLICATION OF WATER, CALCIUM CHLORIDE OR OTHER APPROVED METHOD IN ACCORDANCE WITH SECTION 16-1 OF THE NJ STANDARDS.
16. TREES TO REMAIN AFTER CONSTRUCTION ARE TO BE PROTECTED WITH A SUITABLE FENCE INSTALLED AT THE DRIP LINE OR BEYOND IN ACCORDANCE WITH SECTION 9-1 OF THE NJ STANDARDS.
17. THE PROJECT OWNER SHALL BE RESPONSIBLE FOR ANY EROSION OR SEDIMENTATION THAT MAY OCCUR BELOW STORMWATER OUTFALLS OR OFF-SITE AS A RESULT OF CONSTRUCTION OF THE PROJECT.
18. ANY REVISION TO THE CERTIFIED SOIL EROSION AND SEDIMENT CONTROL PLAN MUST BE SUBMITTED TO THE DISTRICT FOR REVIEW AND APPROVAL PRIOR TO IMPLEMENTATION IN THE FIELD.
19. A COPY OF THE CERTIFIED SOIL EROSION AND SEDIMENT CONTROL PLAN MUST BE AVAILABLE AT THE PROJECT SITE THROUGHOUT CONSTRUCTION.
20. THE BERGEN COUNTY SOIL CONSERVATION DISTRICT MUST BE NOTIFIED, IN WRITING, AT LEAST 48 HOURS PRIOR TO ANY LAND DISTURBANCE: BERGEN COUNTY SOIL CONSERVATION DISTRICT, SUITE 106, BRIDGE PLAZA, NJ 07003, TEL: 201-261-4407; FAX: 201-261-7873.
21. THE BERGEN COUNTY SOIL CONSERVATION DISTRICT MAY REQUEST ADDITIONAL MEASURES TO MINIMIZE ON OR OFF-SITE EROSION PROBLEMS DURING CONSTRUCTION.
22. THE OWNER MUST OBTAIN A DISTRICT ISSUED REPORT OF COMPLIANCE PRIOR TO THE ISSUANCE OF ANY CERTIFICATE OF OCCUPANCY. THE DISTRICT REQUIRES AT LEAST ONE WEEK'S NOTICE TO FACILITATE THE SCHEDULING OF ALL REPORTS OF COMPLIANCE INSPECTIONS. ALL SITE WORK MUST BE COMPLETED, INCLUDING TEMPORARY/PERMANENT STABILIZATION OF ALL EXPOSED AREAS, PRIOR TO THE ISSUANCE OF A REPORT OF COMPLIANCE BY THE DISTRICT.

SEQUENCE OF CONSTRUCTION

1. INSTALL 25'X50' TRACKING BED AT CONSTRUCTION ENTRANCE
2. INSTALL SILT FENCE ALONG PROPERTY SUBJECT TO SOIL EROSION
3. REMOVE TOPSOIL AND STOCKPILE
4. PROVIDE ROUGH GRADING FOR SITE
5. DEMOLISH EXISTING DWELLING
6. EXCAVATE FOR NEW DWELLING DRIVE, AND UTILITIES
7. CONSTRUCT NEW BUILDING, PROVIDE PAVEMENT BASE COURSE ON DRIVE
8. PROVIDE ROUGH GRADING, TOPSOIL REPLACEMENT, AND LANDSCAPING
9. PROVIDE FINAL PAVING
10. REMOVE SOIL EROSION CONTROL DEVICES AS DIRECTED BY LOCAL SERVICE.

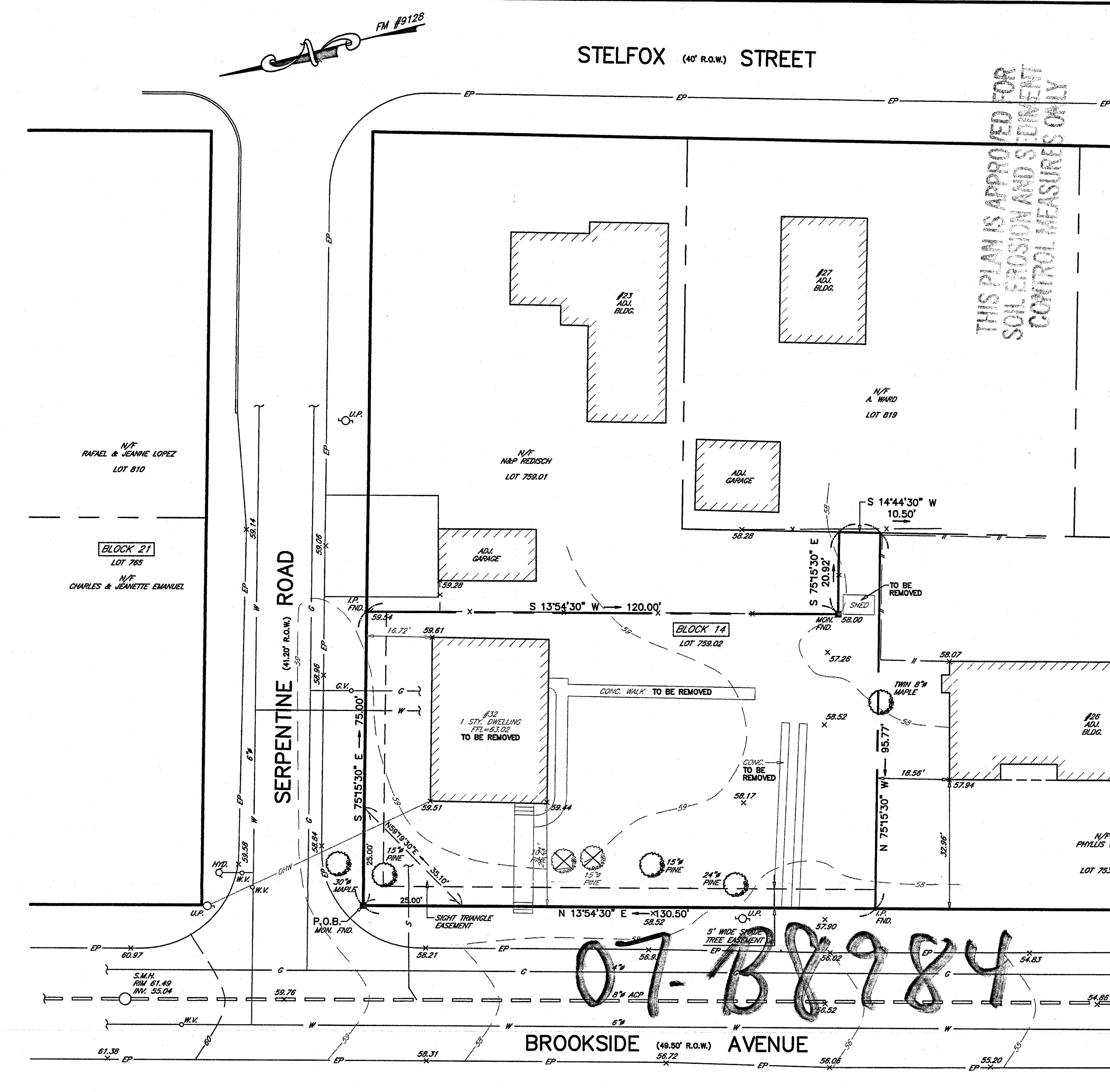
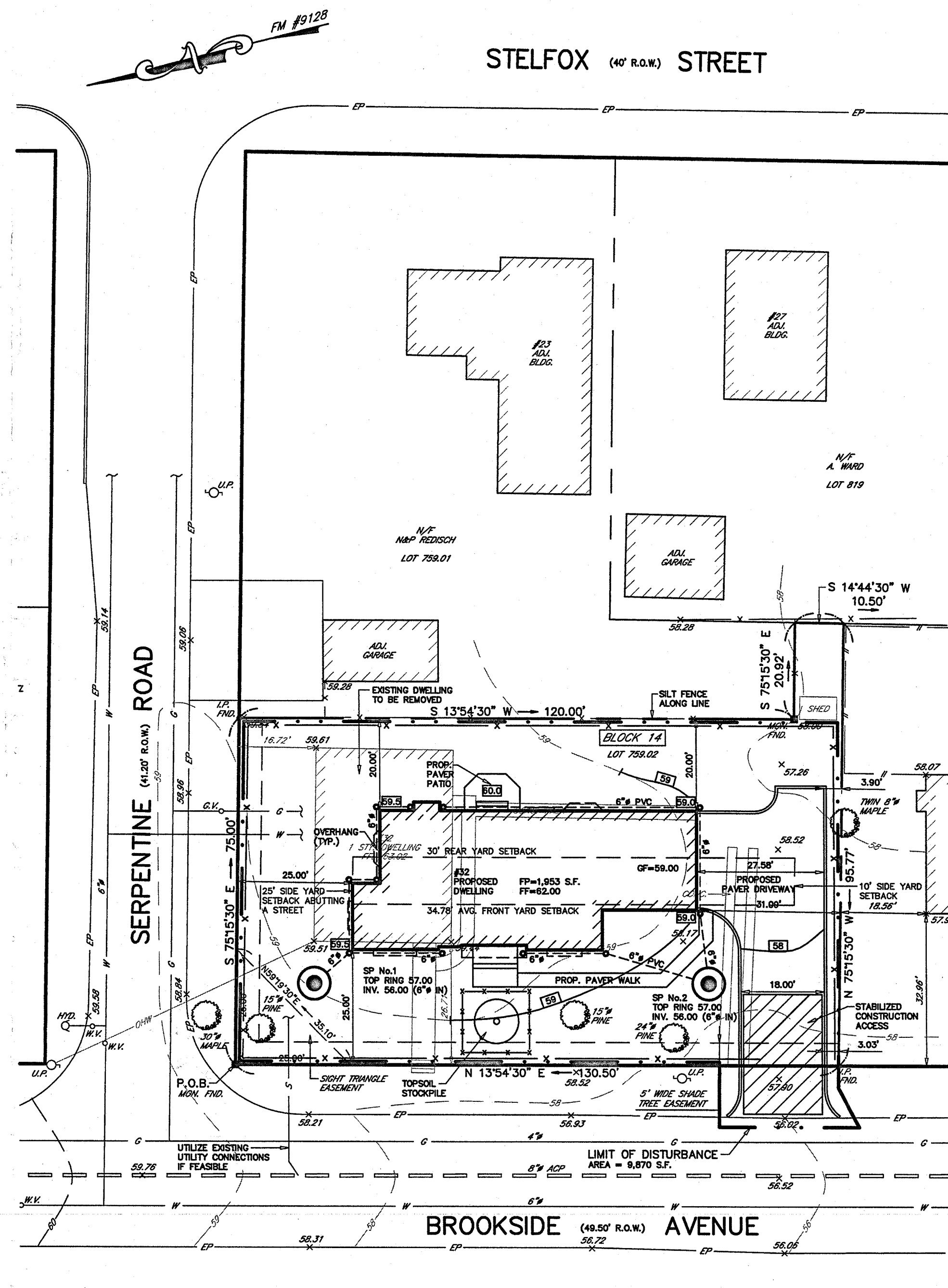

SOIL EROSION & SEDIMENT CONTROL PLAN

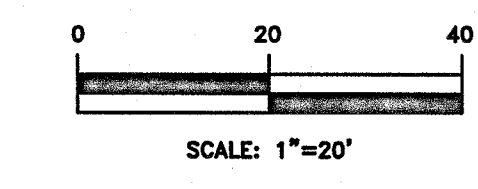

EXISTING CONDITIONS PLAN

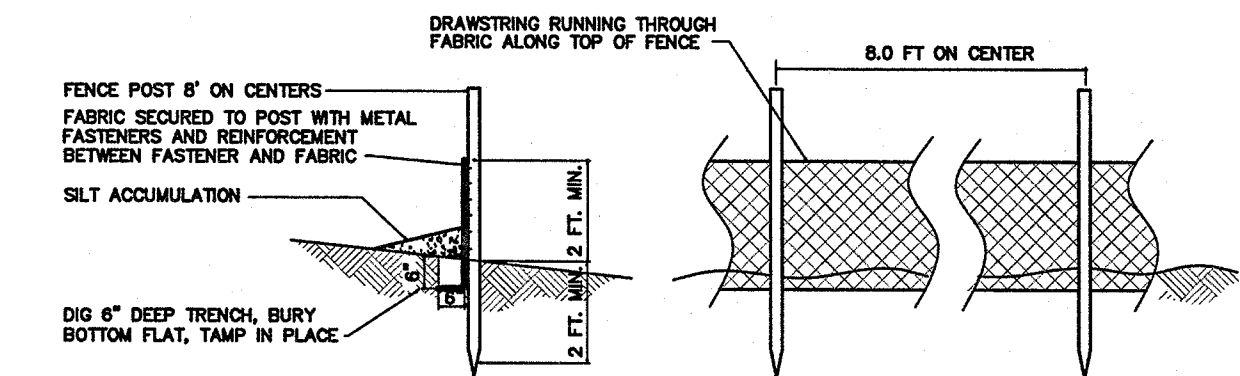
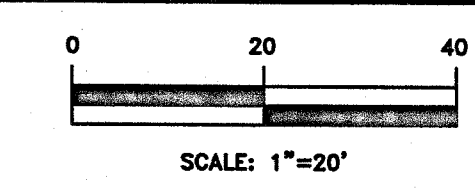

SILT FENCE CONSTRUCTION AND INSTALLATION DETAIL

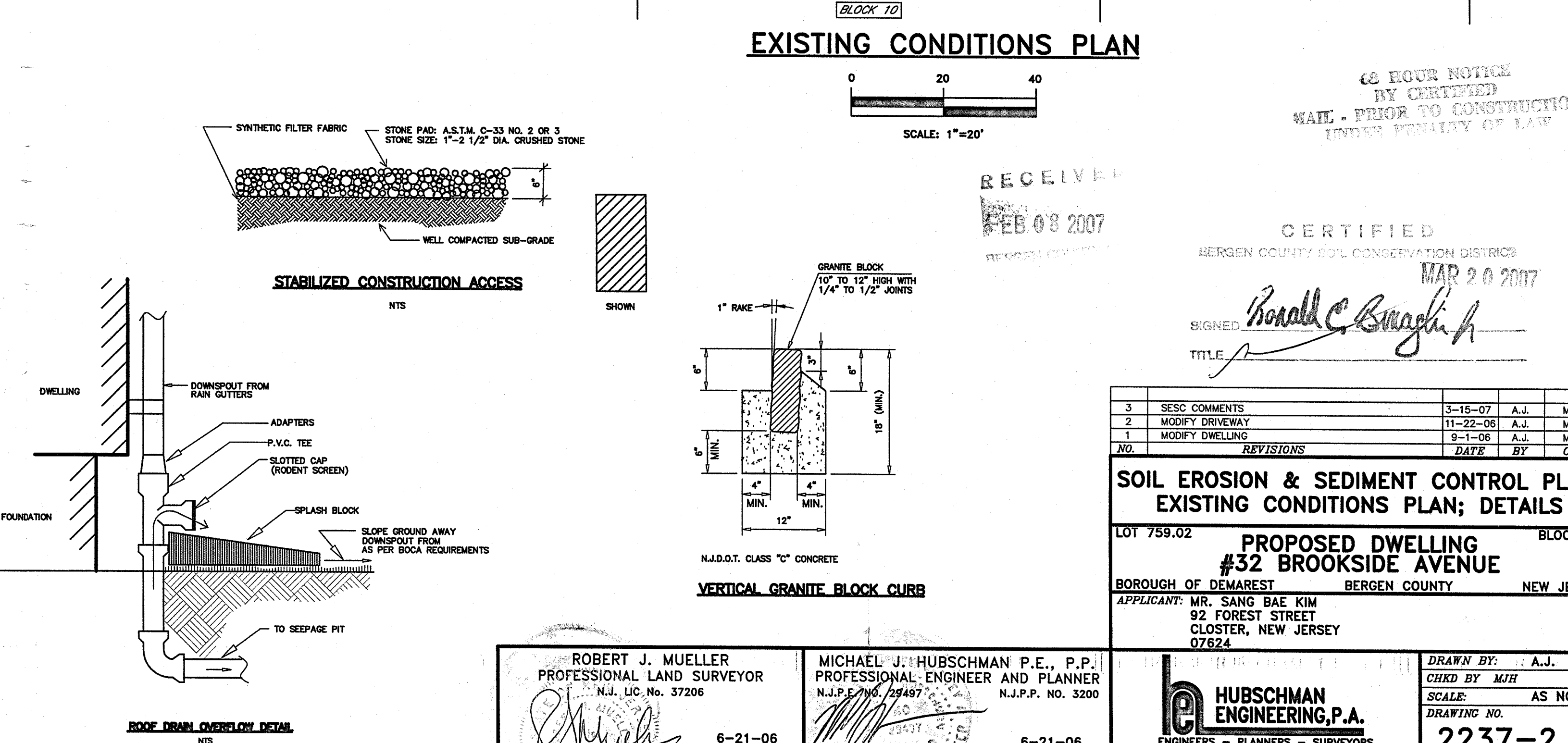
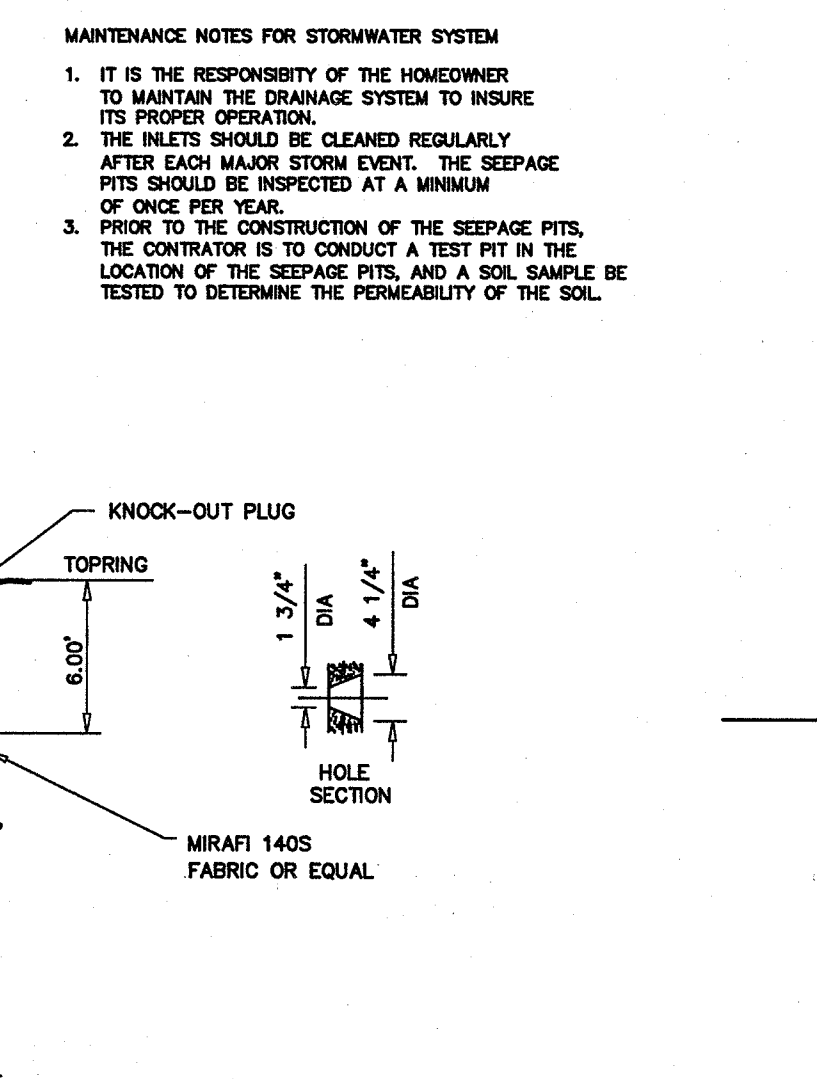
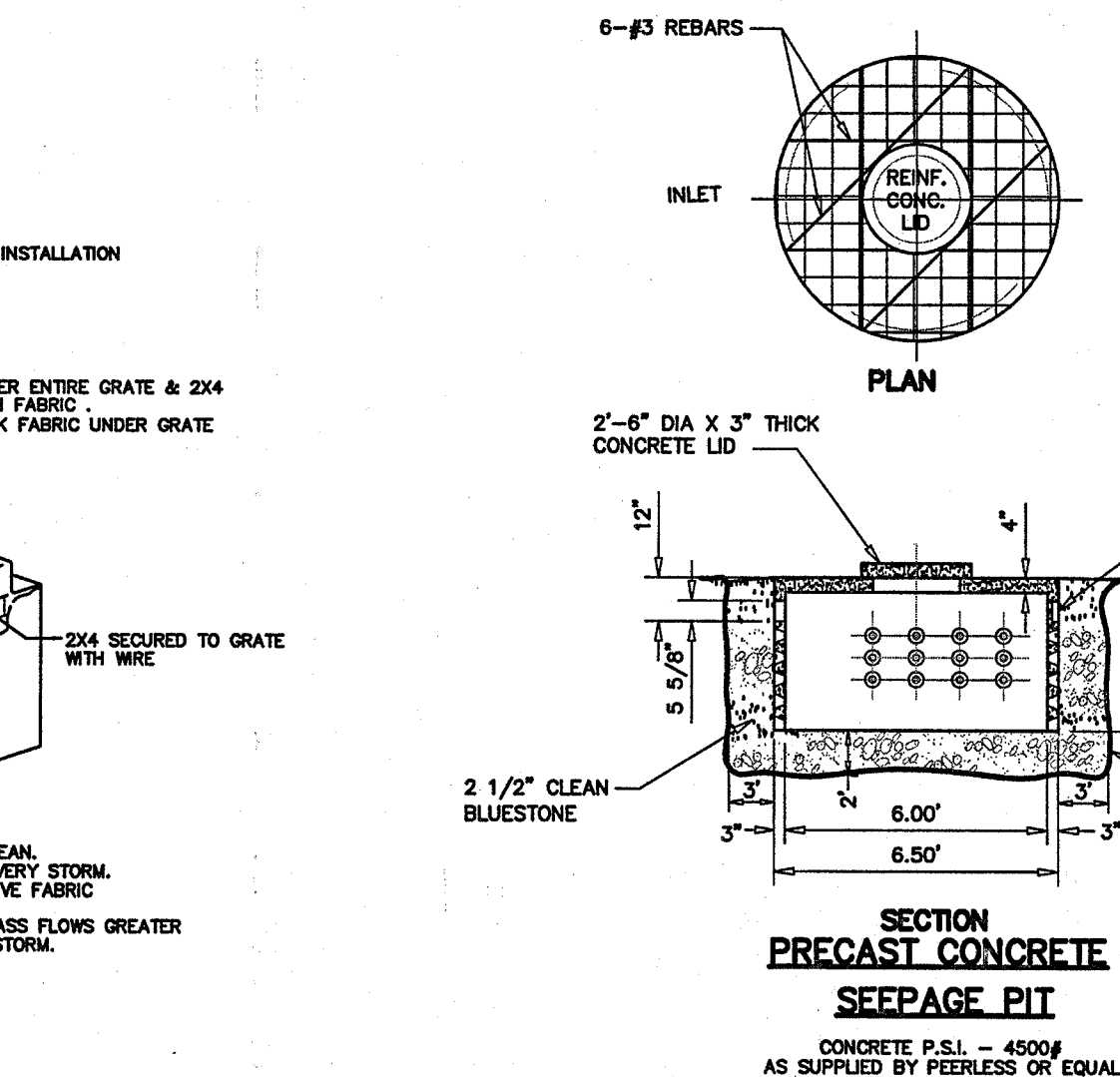
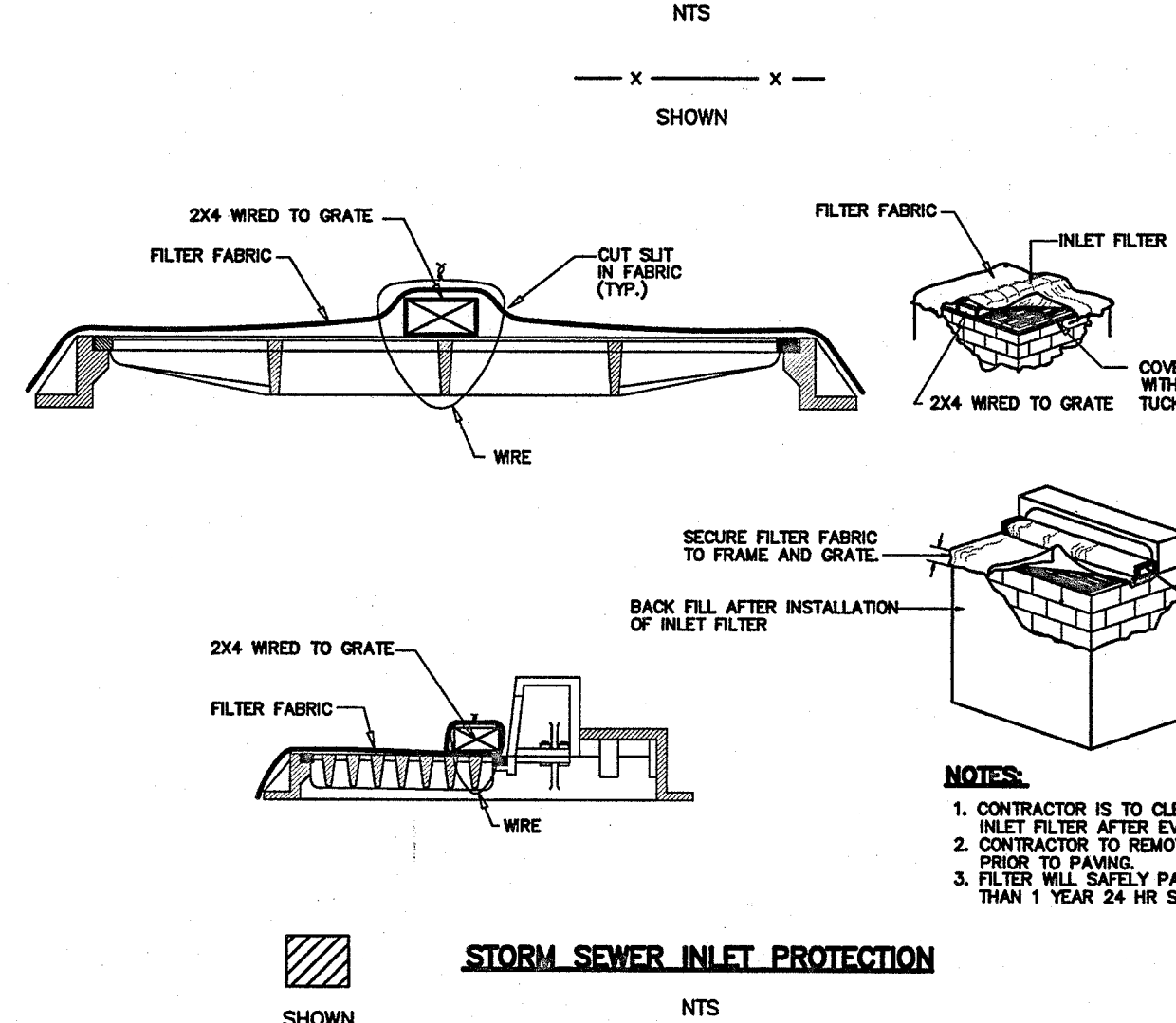

60 HOUR NOTICE BY CERTIFIED MAIL - PRIOR TO CONSTRUCTION UNDER PENALTY OF LAW

RECEIVED FEB 08 2007

CERTIFIED BERGEN COUNTY SOIL CONSERVATION DISTRICT
 MAR 20 2007
 SIGNED: Ronald C. Buegler
 TITLE: _____

NO.	REVISIONS	DATE	BY	CHKD
3	SSCO COMMENTS	3-15-07	A.J.	M.J.H.
2	MODIFY DRIVEWAY	11-22-06	A.J.	M.J.H.
1	MODIFY DWELLING	9-1-06	A.J.	M.J.H.

SOIL EROSION & SEDIMENT CONTROL PLAN; EXISTING CONDITIONS PLAN; DETAILS

LOT 759.02 PROPOSED DWELLING #32 BROOKSIDE AVENUE BLOCK 10
 BOROUGH OF DEMAREST BERGEN COUNTY NEW JERSEY
 APPLICANT: MR. SANG BAE KIM
 92 FOREST STREET
 CLOSTER, NEW JERSEY
 07624

ROBERT J. MUELLER
 PROFESSIONAL LAND SURVEYOR
 N.J. LIC. NO. 37206
 6-21-06

MICHAEL J. HUBSCHMAN P.E., P.P.
 PROFESSIONAL ENGINEER AND PLANNER
 N.J.P.E. NO. 25497
 N.J.P.P. NO. 3200
 6-21-06

HUBSCHMAN P.E., P.P.
 ENGINEERS - PLANNERS - SURVEYORS
 263A S. WASHINGTON AVE., BERGENFIELD, NJ 07621
 201-384-8686

DRAWN BY: A.J.
 CHECK BY: M.J.H.
 SCALE: AS NOTED
 DRAWING NO. 2237-2
 2 OF 2

BUILDING DATA

(ONE FAMILY) SEE SITE PLAN PREPARED BY P. ENGINEER FOR ADDITIONAL DATA

DISTRICT	REQUIRED	PROPOSED	VARIANCE REQUIRED
DISTRICT	D		NO
LOT AREA	10,000 SQ. FT.	10,004.81 SQ. FT.	NO
BUILDING HEIGHT	30'-0"	28'-0" (2-STORY) TO RIDGE	NO
BLDG. COVERAGE	20 %	19.89 %	NO
LIVING SPACE	30 %	29.96 %	NO
IMPERVIOUS AREA	30 %	33.49 %	YES
BUILDING SETBACKS (SEE SITE PLAN PREPARED BY ENGINEER)			

FLOOR AREA	
FIRST FLOOR	: 1,512.0 SQ. FT.
SECOND FLOOR	: 1,486.0 SQ. FT.
TOTAL LIVING AREA	: 2,998.0 SQ. FT.
LIVING AREA : 2,998 / 10,004.81 = 29.96%	
GARAGE	: 440.9 SQ. FT.

USE GROUP	R-5
CONSTRUCTION CLASS.	5B
BUILDING VOLUME	51,900+ CU.FT.

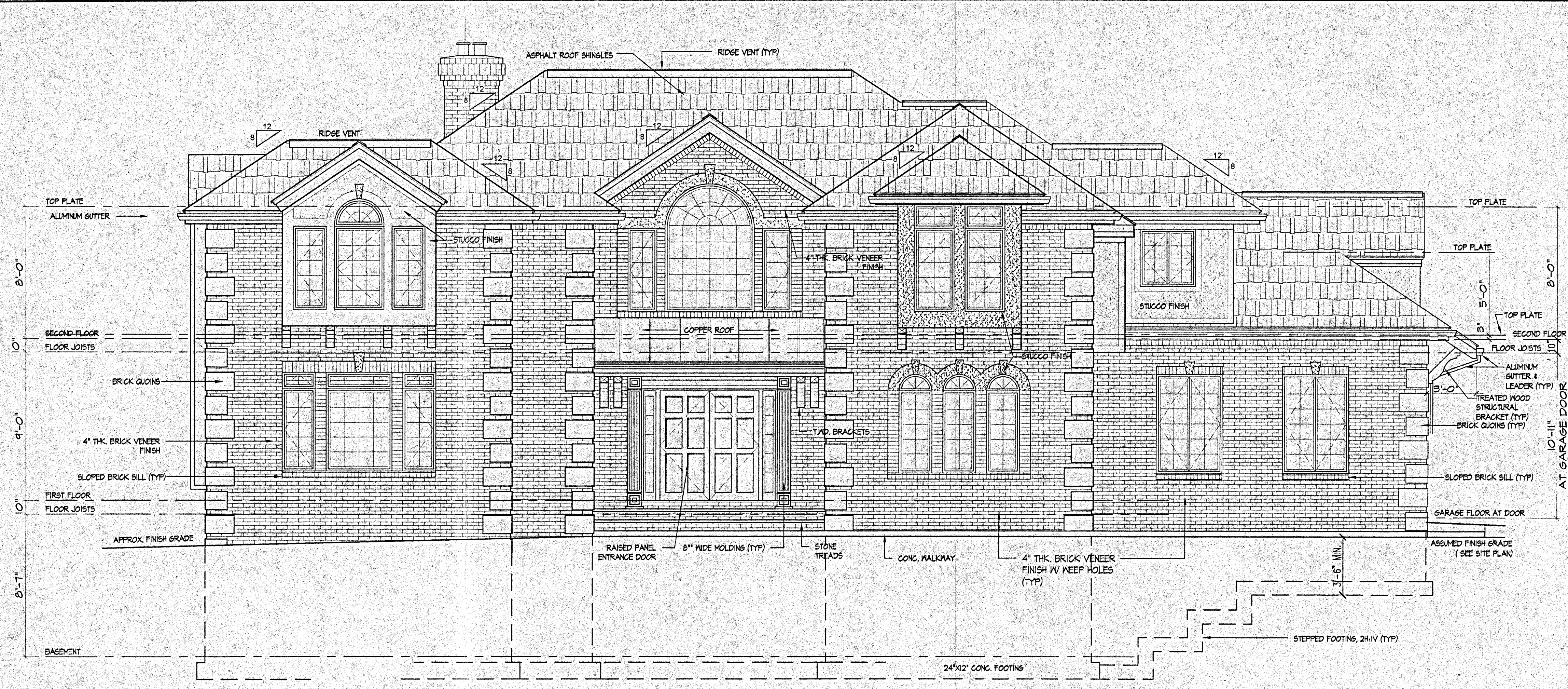

FRONT ELEVATION
SCALE: 1/4"=1'-0"

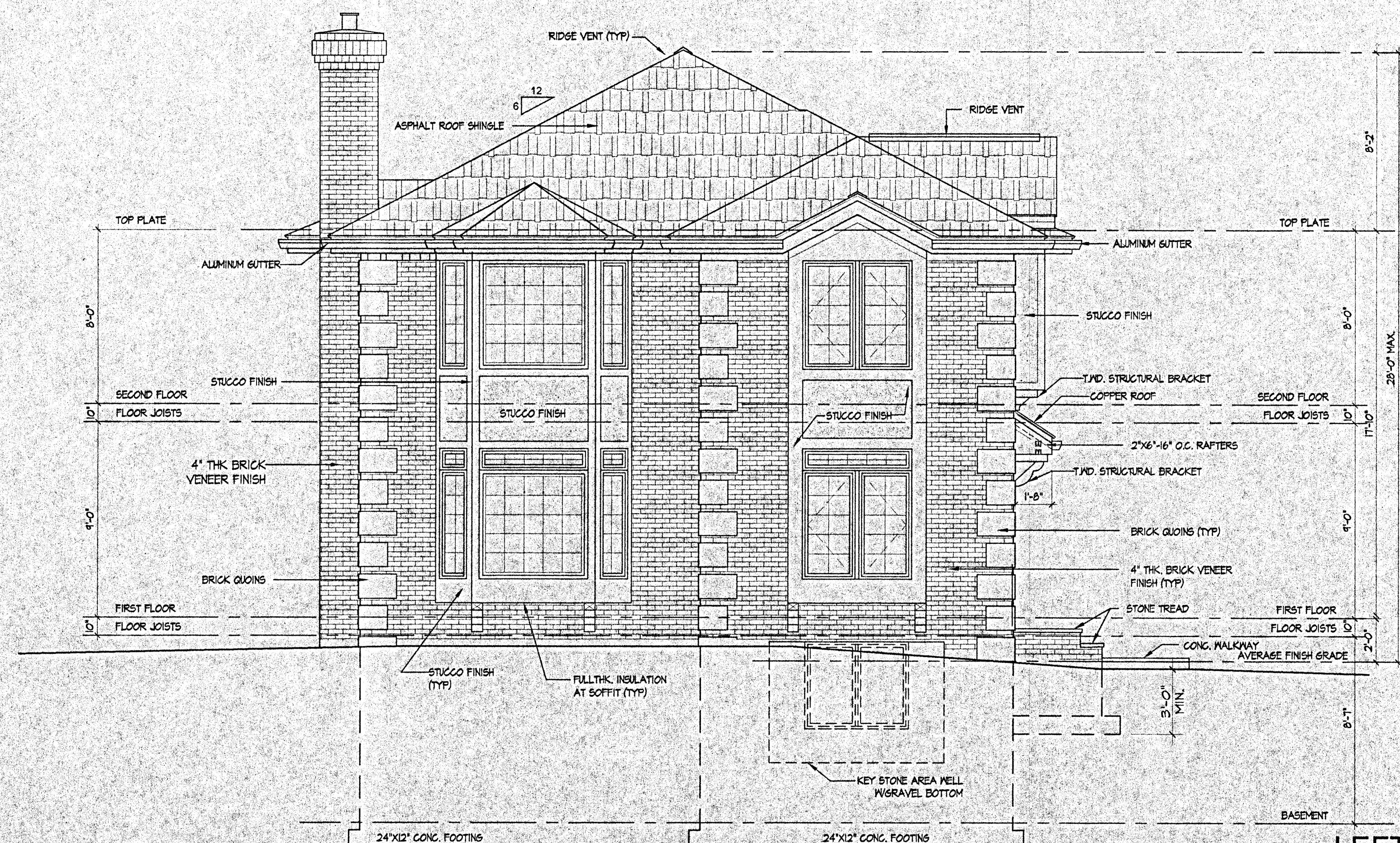

LEFT ELEVATION
SCALE: 1/4"=1'-0"

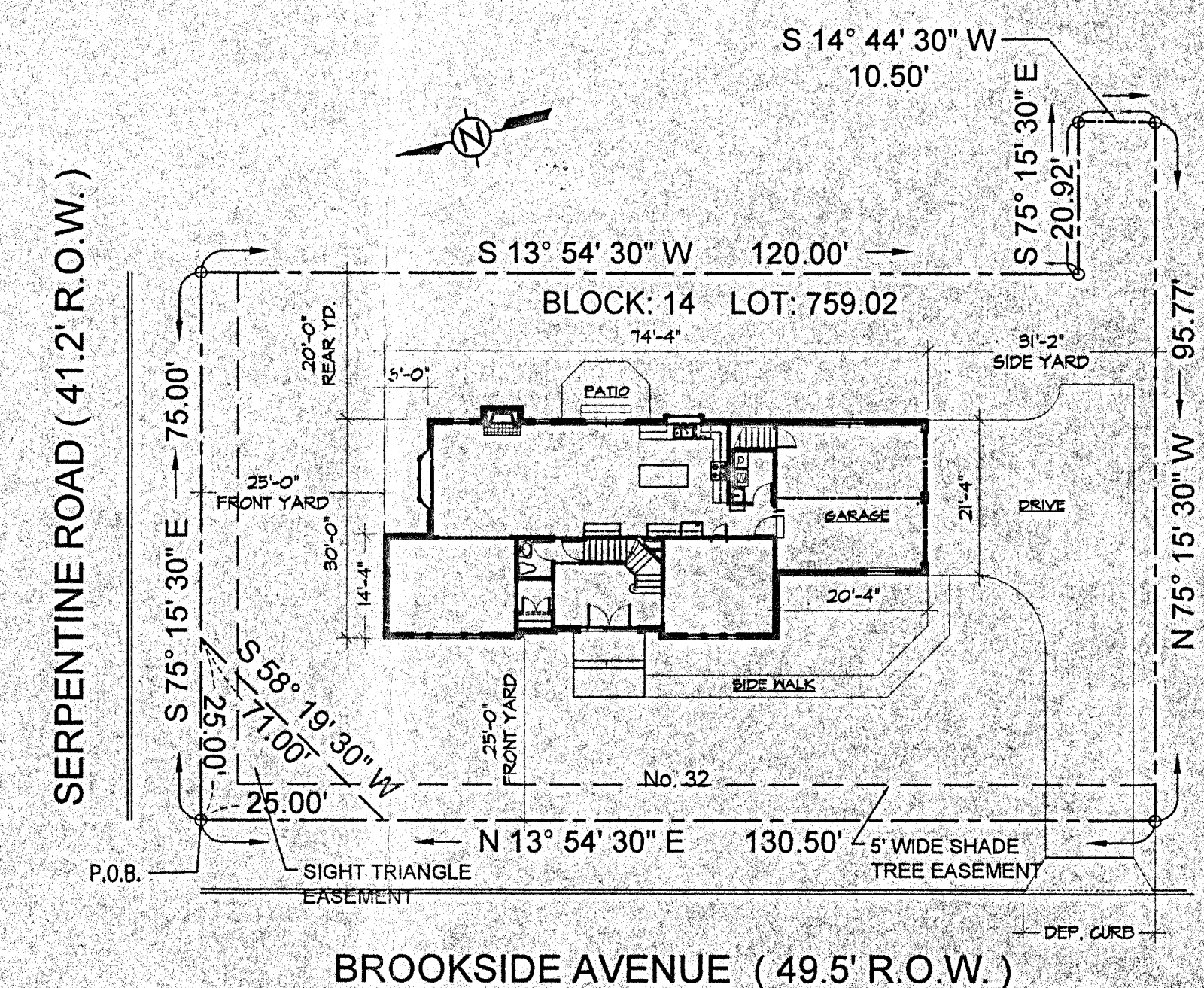

SEE SITE PLANS PREPARED BY P. ENGINEER FOR ADDITIONAL INFORMATIONS

PLOT PLAN
SCALE: 1"=20'

APPROVED
BOROUGH OF DEMAREST
BUILDING SUBCODE 44-07
PLUMBING SUBCODE 2/15/07 R. Parilla
ELECTRICAL SUBCODE 2/10/07 S. S. S. S. S.
FIRE PROTECTION SUBCODE 4/30/07

REVISIONS

SIMON KIM, ARCHITECT
N.J. LICENSE NO. A08212
N.Y. LICENSE NO. 016676-1
412 WHITE OAK DRIVE
PALISADES, NY 10964

FRONT & LEFT ELEVATIONS AND SITE PLAN

NEW RESIDENCE
FOR Mr. & Mrs. Sang Bae and Won Ja Kim
22 BROOKSIDE AVENUE, DEMAREST, NEW JERSEY
BLOCK: 14 LOT: 759.02

DATE: 06-25-06
SCALE: AS SHOWN
DRAWN: LF
CHECKED: SK

JOB NUMBER: 060625
DWG. NUMBER: A-1
OF 7 SHEETS

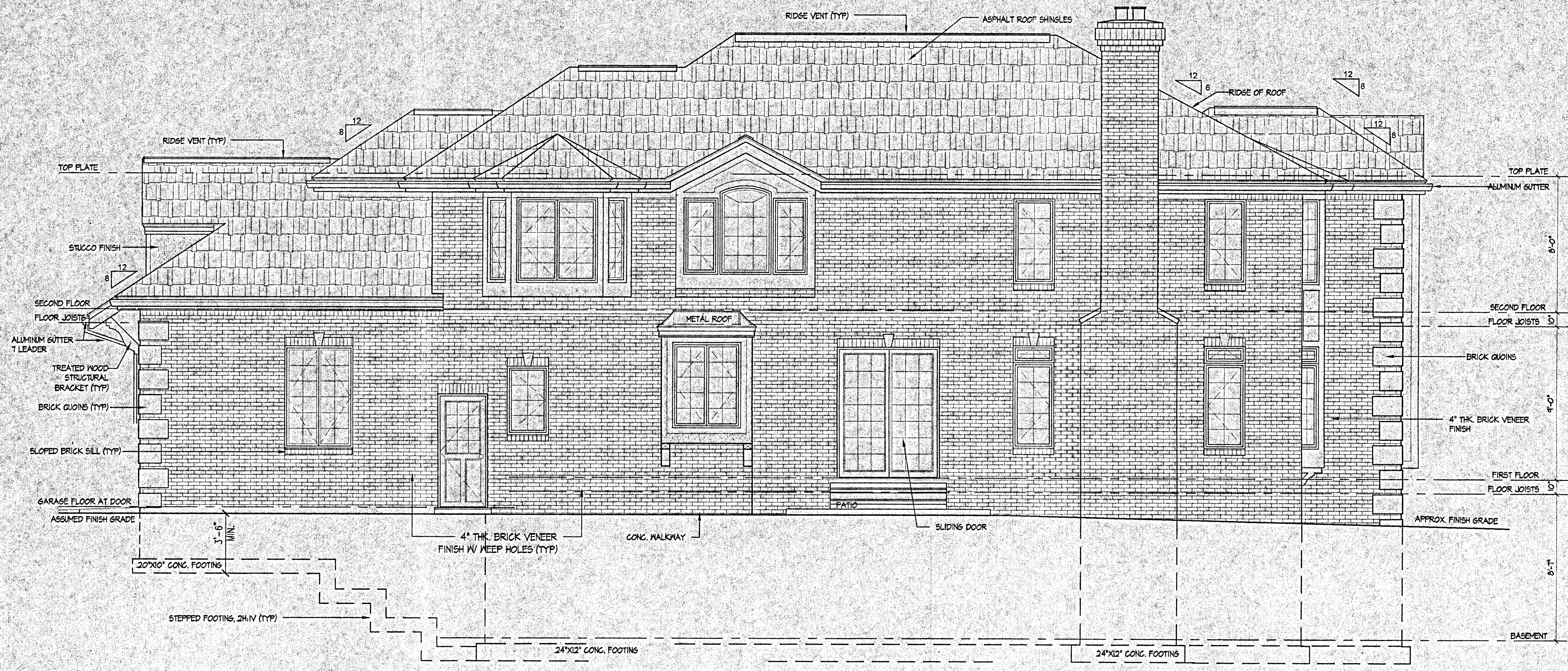

REAR ELEVATION
SCALE: 1/4"=1'-0"

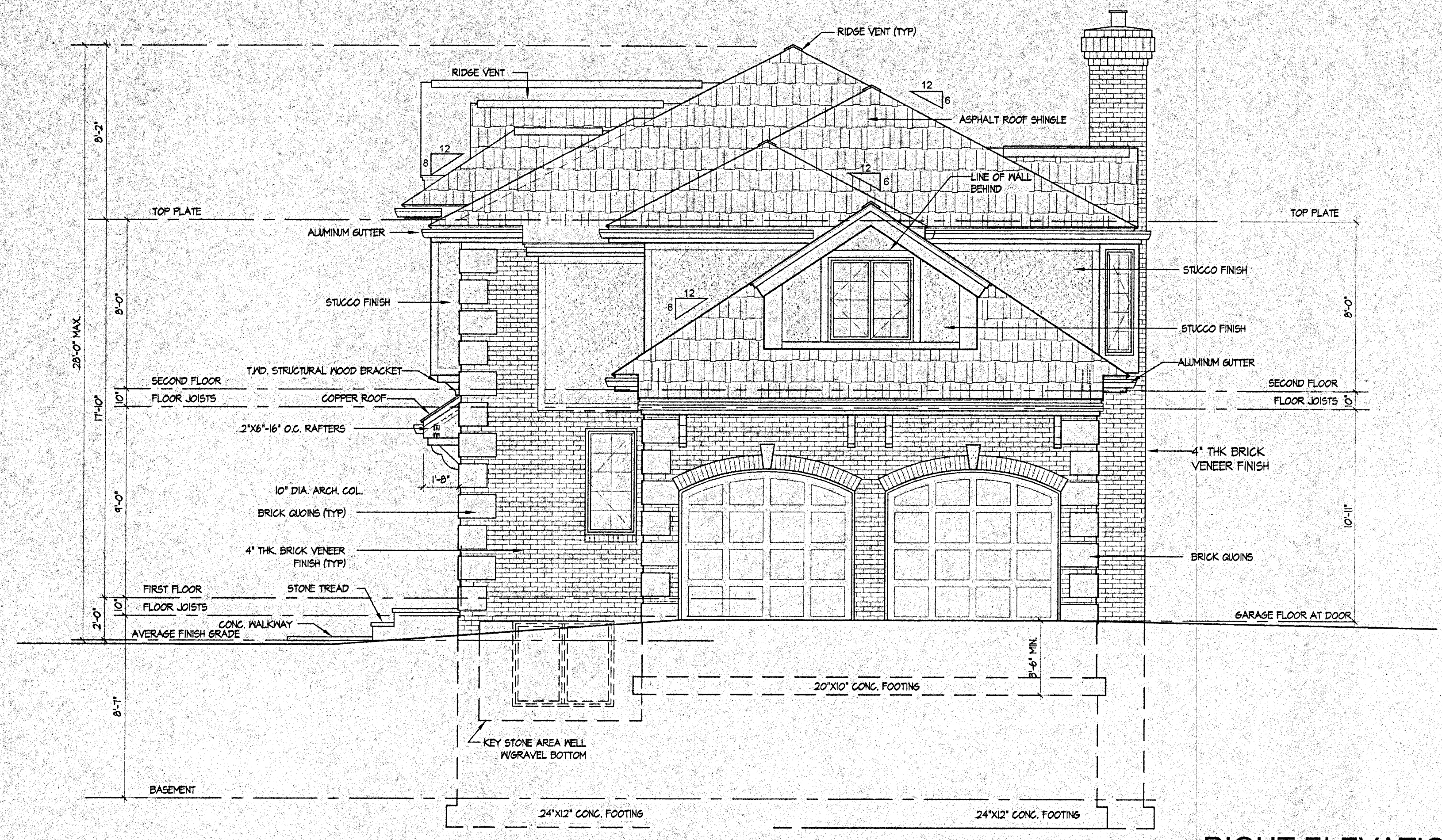

RIGHT ELEVATION
SCALE: 1/4"=1'-0"

WINDOW SCHEDULE
(WINDOW SCHEDULE AS PER ANDERSEN WINDOW CO.)
(DOUBLE PAIN INSULATED GLASS)

ITEM NUMBER	ROUGH OPENING	REMARKS
CN15	1'-9"x5'-0 3/8"	
CN155	1'-9"x5'-5 3/8"	
CN145	1'-9"x4'-5 3/8"	
CN235	3'-5 1/4"x3'-5 3/8"	
C14	2'-0 5/8"x4'-0 1/2"	TEMP. GLASS @ MASTER BATHRM.
C15	2'-0 5/8"x5'-0 3/8"	
CXW15	3'-0 1/2"x5'-0 3/8"	EGRESS WINDOW
CW24	4'-9"x4'-0 1/2"	EGRESS WINDOW
C25	4'-0 1/2"x5'-0 3/8"	
C26	4'-0 1/2"x6'-0 3/8"	
CW14	2'-4 7/8"x4'-0 1/2"	
CW15	2'-4 7/8"x5'-0 3/8"	EGRESS WINDOW
CW155	2'-4 7/8"x5'-5 3/8"	EGRESS WINDOW
CW245	4'-9"x4'-5 3/8"	EGRESS WINDOW
P4050	4'-0 1/2"x5'-0 3/8"	PICTURE WINDOW
P5050	5'-0 3/8"x5'-0 3/8"	PICTURE WINDOW
P5055	5'-0 3/8"x5'-5 3/8"	PICTURE WINDOW
PTR4010	4'-0 1/2"x1'-0 1/2"	TRAMSON
CTR2010	2'-0 5/8"x1'-0 1/2"	TRAMSON
CTR2410	2'-4 7/8"x1'-0 1/2"	TRAMSON
2820	2'-8 1/4" X1'-11 3/4"	CELLAR WINDOW
AR251	2'-4 7/8"x1'-5 1/2"	AWNING WITH TRANSON
AFCP3045	3'-0 1/2"x4'-4 13/16"+4 13/16" (CH. HT.)	TEMP. GLASS @ MASTER BATHRM.
CTC1	2'-0 5/8"x1'-2 7/8"	ARCH WINDOW
CTCXW1	3'-0 1/2"x1'-8 3/4"	ARCH WINDOW
SE545	5'-5"x4'-11 7/8"+32 1/4" (CH. HT.)	SPRINGLINE WINDOW -ARCH
FWG6080R	6'-0"x8'-0"	SLIDING DOOR

REVISIONS

SIMON KIM, ARCHITECT
N.J. LICENSE NO. A088012
N.Y. LICENSE NO. 016574-1
412 WHITE OAK DRIVE
PALISADES, NY 10964

REAR & RIGHT ELEVATIONS AND WIN. SCHEDULE
PROJECT: **NEW APARTENCE**
FOR Mr. & Mrs. Sang Ba and Won Ja Kim
22 BROOKSIDE AVENUE, DEARBORN, NEW JERSEY
BLOCK: 14 LOT: 790.02

DATE: 08-25-06
SCALE: AS SHOWN
DRAWN: LF
CHECKED: SK
JOB NUMBER: 00625

DWG. NUMBER: **A-2**
OF 7 SHEETS

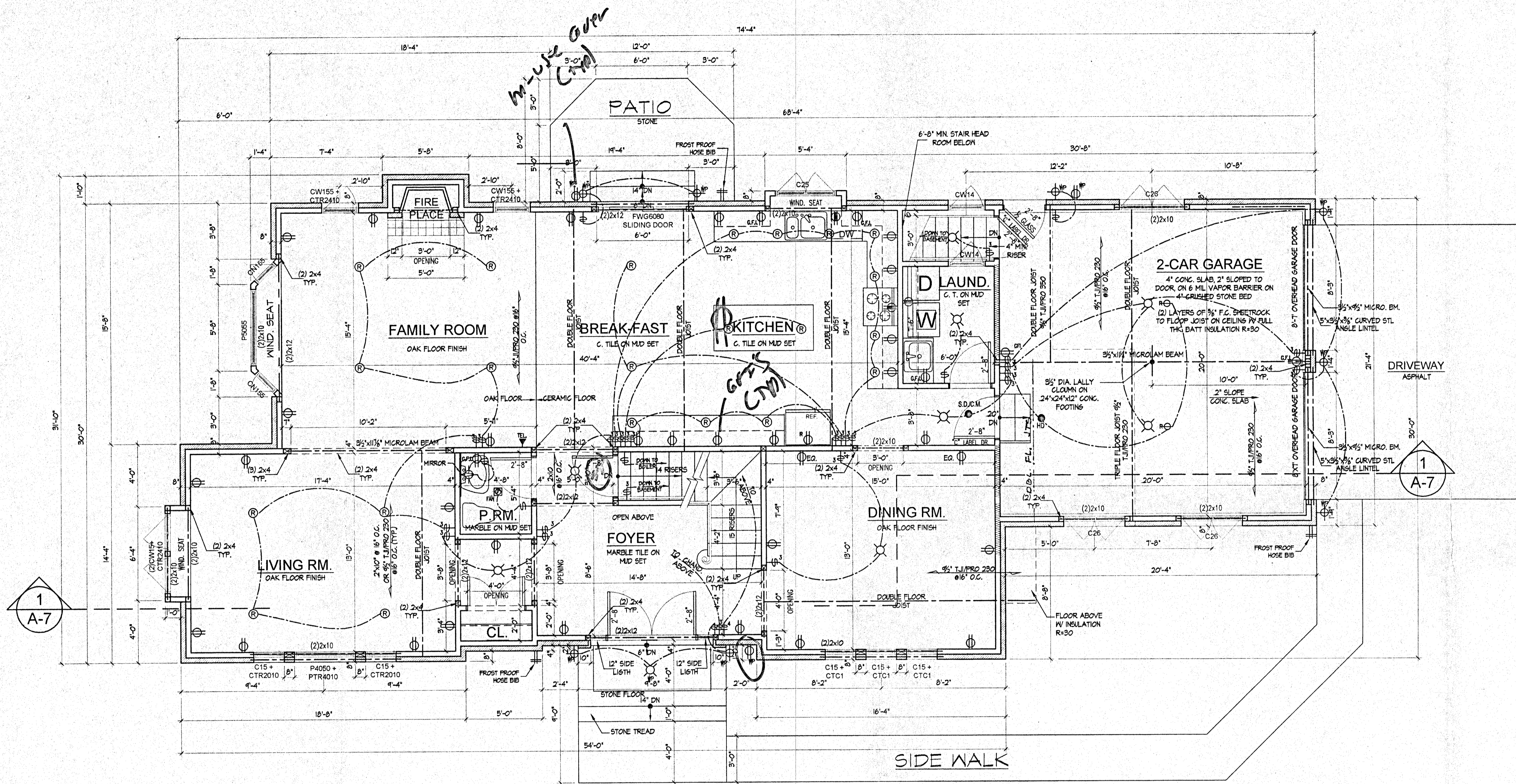

FIRST FLOOR PLAN
SCALE: 1/4"=1'-0"

NOTES: PROVIDE DOUBLE FLOOR JOISTS UNDER THE WALLS WHERE FLOOR JOISTS ARE RUNNING PARALLEL AND UNDER POSTS (TYP).

ANGLE LINTEL SCHEDULE

MASONRY OPENING	ANGLE SIZE	REMARKS
UPTO 11'-4" OPENING	4" X 4" X 5/8"	
UPTO 8'-4" OPENING	4" X 4" X 1/2"	
UPTO 6'-4" OPENING	4" X 3 1/2" X 3/8"	
UPTO 5'-0" OPENING	4" X 3 1/2" X 1/4"	

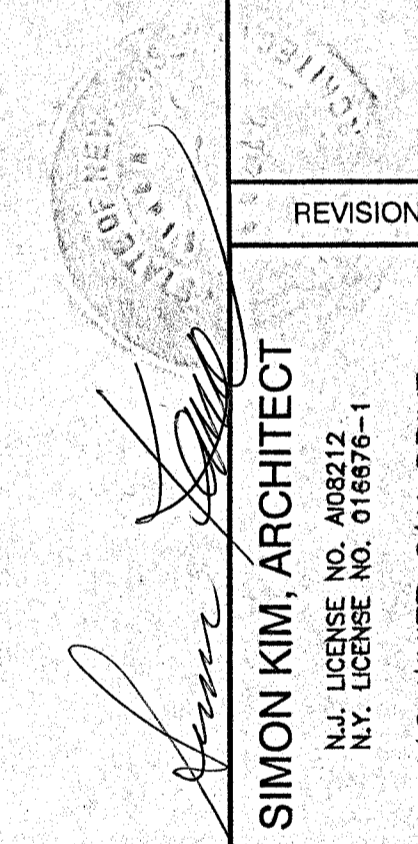
SIMON KIM, ARCHITECT
 N.Y. LICENSE NO. 016676-1
 412 WHITE OAK DRIVE
 PALISADES, NY 10964

REVISIONS

1
 A-7

TITLE FIRST FLOOR PLAN
PROJECT NEW RESIDENCE FOR Mr. & Mrs. Sang Bae and Won Ja Kim
 32 BROOKSIDE AVENUE, DEARBORN, NEW JERSEY
 BLOCK: 14 LOT: 789.02

DATE 06-25-06
SCALE AS SHOWN
JOB NUMBER 060625
DWG. NUMBER

A-4
 OF 7 SHEETS

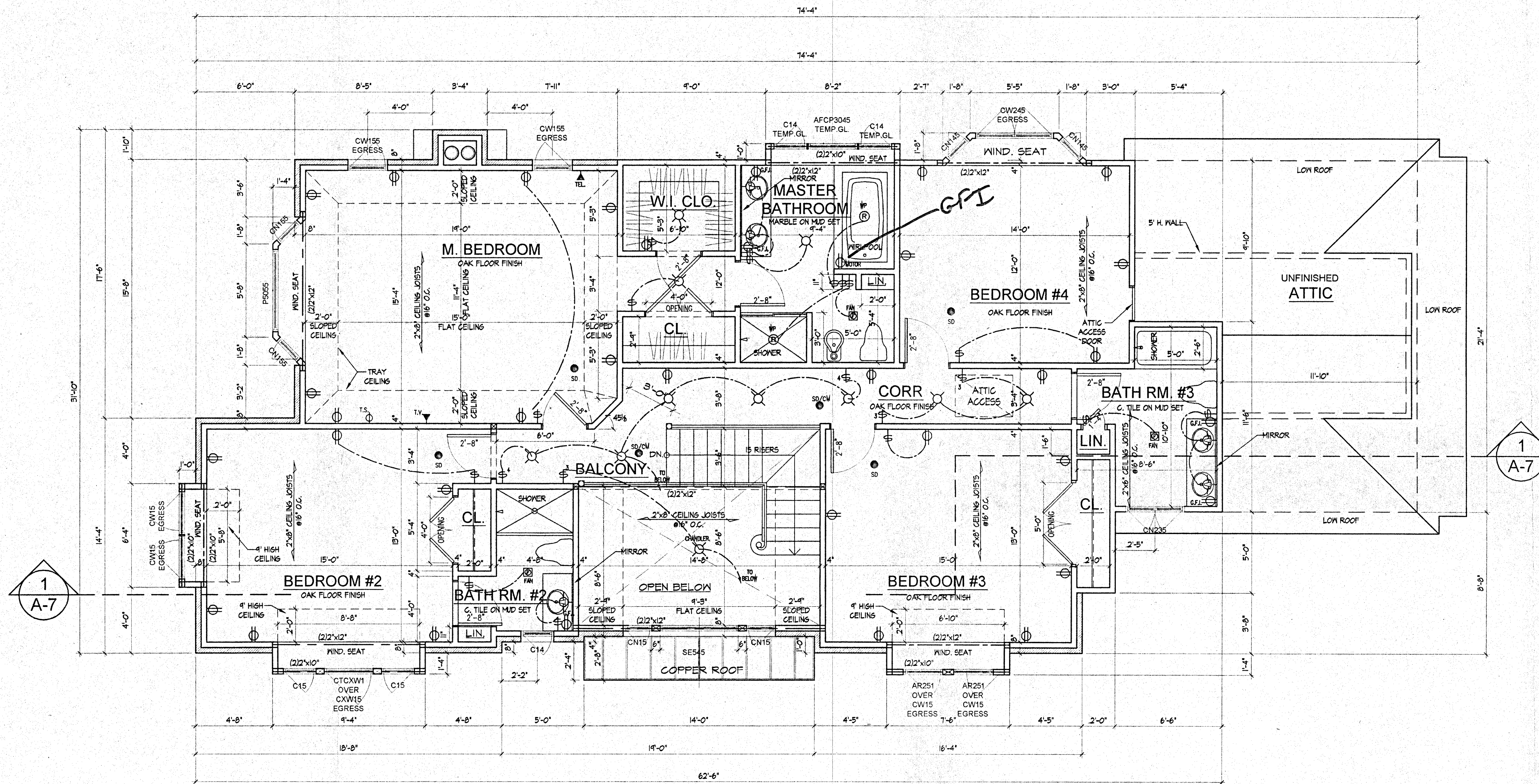

SECOND FLOOR PLAN

SCALE : 1/4"=1'-0"

NOTES : PROVIDE DOUBLE FLOOR JOISTS UNDER THE WALLS WHERE FLOOR JOISTS ARE RUNNING PARALLEL AND UNDER POSTS (TYP).

Simon Kim
SIMON KIM, ARCHITECT
 N.J. LICENSE NO. A08212
 N.Y. LICENSE NO. 016676-1
 412 WHITE OAK DRIVE
 PALISADES, NY 10964

REVISIONS

TITLE SECOND FLOOR PLAN
PROJECT NEW RESIDENCE FOR Mr. & Mrs. Sang Bae and Won Ja Kim
 30 BROOKSIDE AVENUE, DEARBORN, NEW JERSEY
 BLOCK: 14 LOT: 7892

DATE	06-25-06
SCALE	AS SHOWN
DRAWN	LF
CHECKED	SK

JOB NUMBER 060625

DWG. NUMBER

A-5
 OF 7 SHEETS

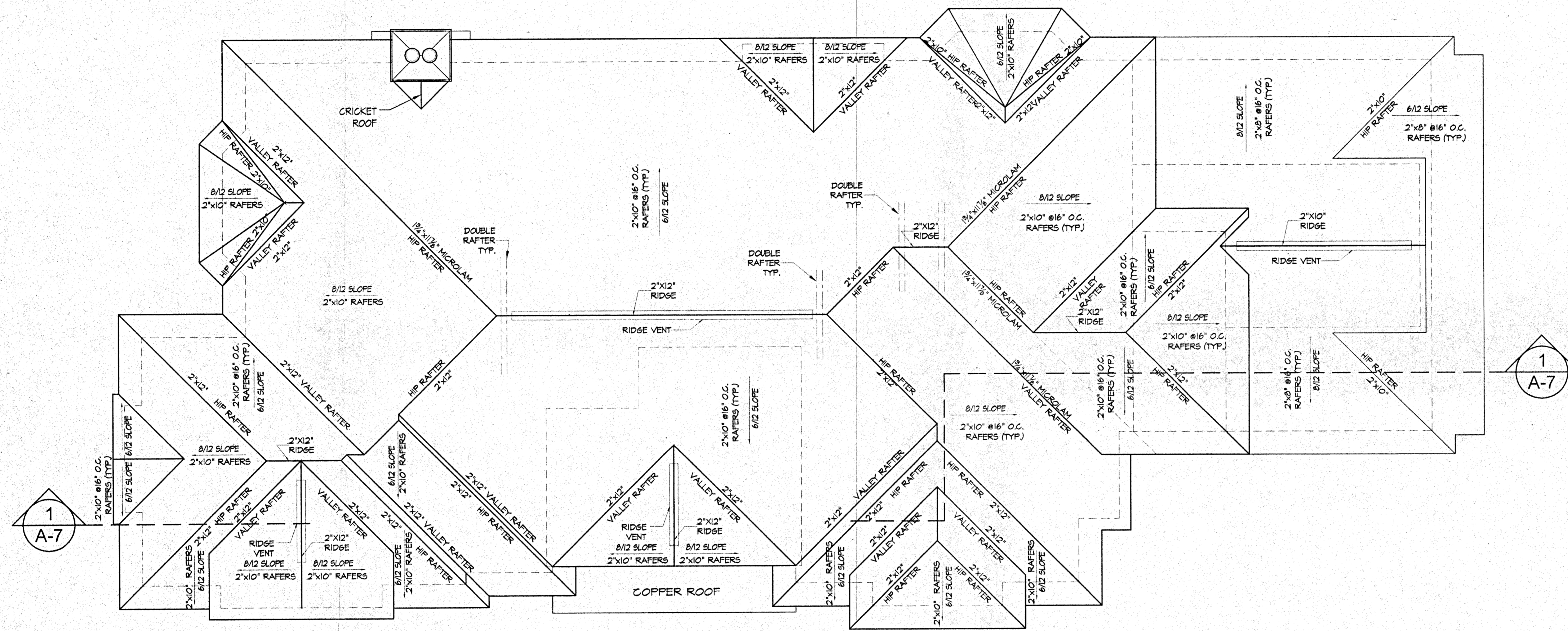

ROOF PLAN
SCALE: 1/4"=1'-0"

Simon Kim
SIMON KIM, ARCHITECT

N.J. LICENSE NO. A08912
N.Y. LICENSE NO. 016676-1
412 WHITE OAK DRIVE
PALISADES, NY 10964

REVISIONS

TITLE: ROOF PLAN

PROJECT: NEW RESIDENCE
FOR Mr. & Mrs. Sang Bae and Won Ja Kim
38 BROOKSIDE AVENUE, DEMAREST, NEW JERSEY
BLOCK: 14 LOT: 759.02

DATE: 06-25-06
SCALE: AS SHOWN
DRAWN: LF
CHECKED: SK

JOB NUMBER: 060625

DWG. NUMBER

A-6
OF 7 SHEETS

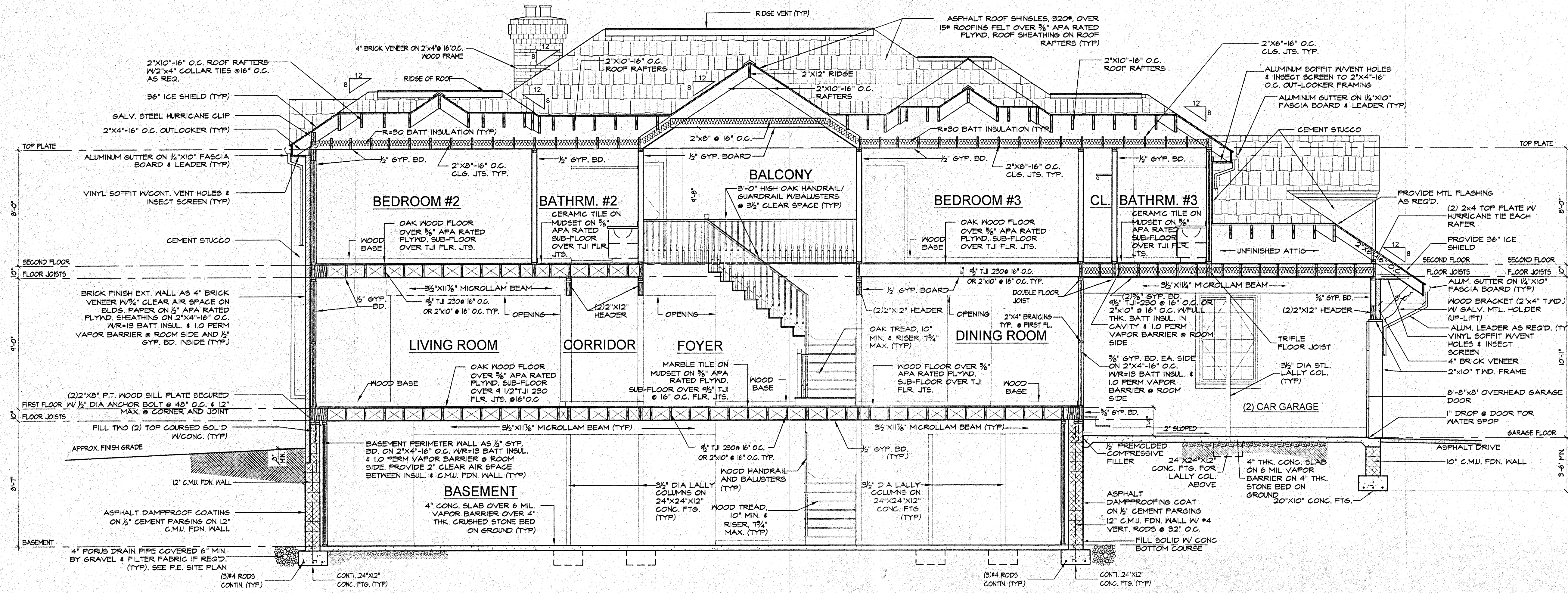

BUILDING SECTION 'A'
SCALE: 1/4"=1'-0"

NOTES: PROVIDE DOUBLE FLOOR JOISTS UNDER THE WALLS WHERE FLOOR JOISTS ARE RUNNING PARALLEL AND UNDER POSTS (TYP).

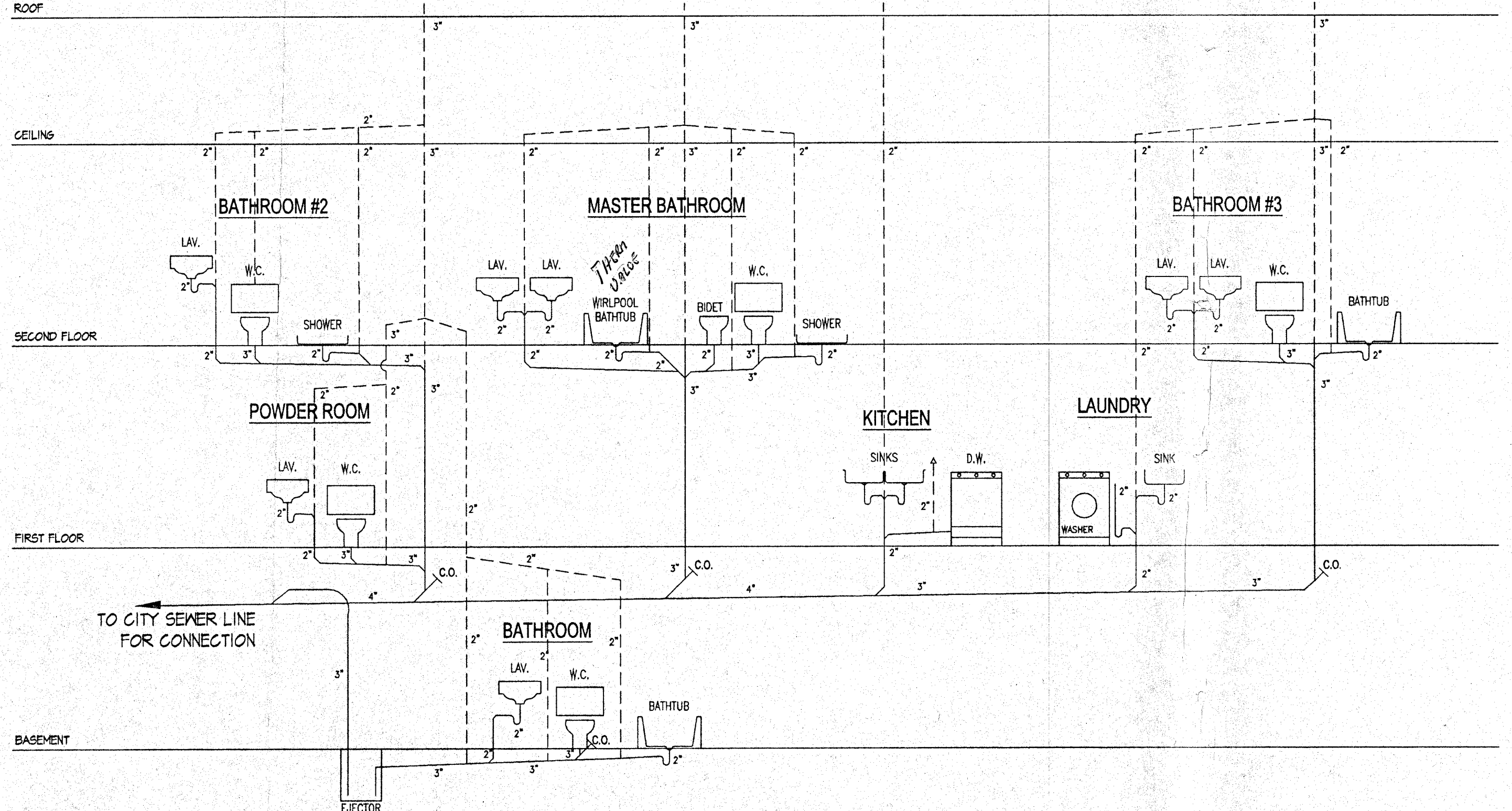

RISER DIAGRAM
SCALE: N.T.S.

GENERAL NOTES

- IT SHALL BE THE RESPONSIBILITY OF THE CONTRACTOR TO COMPLY WITH ALL GOVERNING CODES AND REGULATIONS PERTINENT TO THE CONSTRUCTION OF THE PROJECT.
- ALL CONCRETE SHALL HAVE A STRENGTH OF 3,000 PSI AFTER 28 DAYS.
- SOIL BEARING CAPACITY ASSUMED 2 TONS PER SQ. FT. VIRGIN SOIL OR WELL COMPACTED SOIL.
- ALL CONCRETE FOOTINGS SHALL BE ON VIRGIN SOIL OR WELL COMPACTED SOIL.
- NO BACKFILL SHALL BE PLACED AGAINST FOUNDATIONS UNLESS THEY ARE ADEQUATELY BRACED.
- WALL INSULATION: 3 1/2" FIBERGLASS BATT INSULATION (R=13) WITH FOIL PAPER.
CEILING INSULATION: 10" FIBERGLASS BATT INSULATION (R=30) WITH FOIL PAPER.
FLOOR INSULATION: 10" FIBERGLASS BATT INSULATION (R=30) WITH FOIL PAPER.
- ALLOWABLE UNIT STRESSES FOR STRESS GRADE LUMBER: COMMERCIAL GRADE CONSTRUCTION DOUGLAS FIR OR APPROVED EQUAL.
 - MODULUS OF ELASTICITY: E=1,760,000 PSI
 - EXTREME FIBER IN BENDING: Fb=1,500 PSI - SINGLE MEMBER USES.
 - HORIZONTAL SHEAR: Fv=120 PSI
 - COMPRESSION PARALLEL TO GRAIN: Fc=1,200 PSI
- ALL STAIRS HEADROOM SHALL BE MIN. 6'-8" CLEAR.
- MICROLAM LUMBER DESIGN DATA: ALLOWABLE DESIGN STRESSES
 - MODULUS OF ELASTICITY: E=2,000,000 PSI
 - FLEXURAL STRESS: Fb=2,800 PSI
 - TENSION PARALLEL TO GRAIN: Ft=1,850 PSI
 - COMPRESSION PERPENDICULAR TO GRAIN PARALLEL TO GLUE LINE: Fc=500 PSI
 - COMPRESSION PARALLEL TO GRAIN: FcII=2,700 PSI
 - HORIZONTAL SHEAR PERPENDICULAR TO GLUE LINE: Fv=285 PSI
- ALL WOOD STRUCTURES EXPOSED TO WEATHER AND WET AREA SHALL BE TREATED WOOD.
- OPTIONAL ITEMS: CENTRAL VACUUM SYSTEM, CENTRAL COMMUNICATION SYSTEM, ALARM SYSTEM, CABLE T.V., AND CENTRAL AIR CONDITION SYSTEM (A/C UNITS AND METAL DUCTS), METAL & GLASS DOOR AT FIREPLACE.
- ALL DIMENSIONS AND STRUCTURES CONDITION TO BE VERIFIED BY CONTRACTOR IN FIELD AND ANY DISCREPANCIES SHALL BE REPORTED TO THE ARCHITECT.
- ALL CONCRETE MASONRY BLOCK (C.M.U.) SHALL BE HOLLOW GRADE "A" (LOAD BEARING C.M.U. SHALL CONFORM TO ASTM C-90).

REVISIONS

SIMON KIM, ARCHITECT
N.J. LICENSE NO. A089212
N.Y. LICENSE NO. 016676-1
412 WHITE OAK DRIVE
PALLISADES, NY 10964

BUILDING SECTION AND GENERAL NOTES

PROJECT: NEW RESIDENCE
FOR: Mr. & Mrs. Sang Bae and Won Ja Kim
38 BROOKSIDE AVENUE, DEERBURN, NEW JERSEY
BLOCK: 14 LOT: 799.02

DATE: 06-25-06
SCALE: 1/8"=1'-0"
DRAWN BY: J.L.
CHECKED BY: S.K.

JOB NUMBER: 060625
DRG. NUMBER: A-7
OF 7 SHEETS