

CENTRAL AVENUE 50' R.O.W.

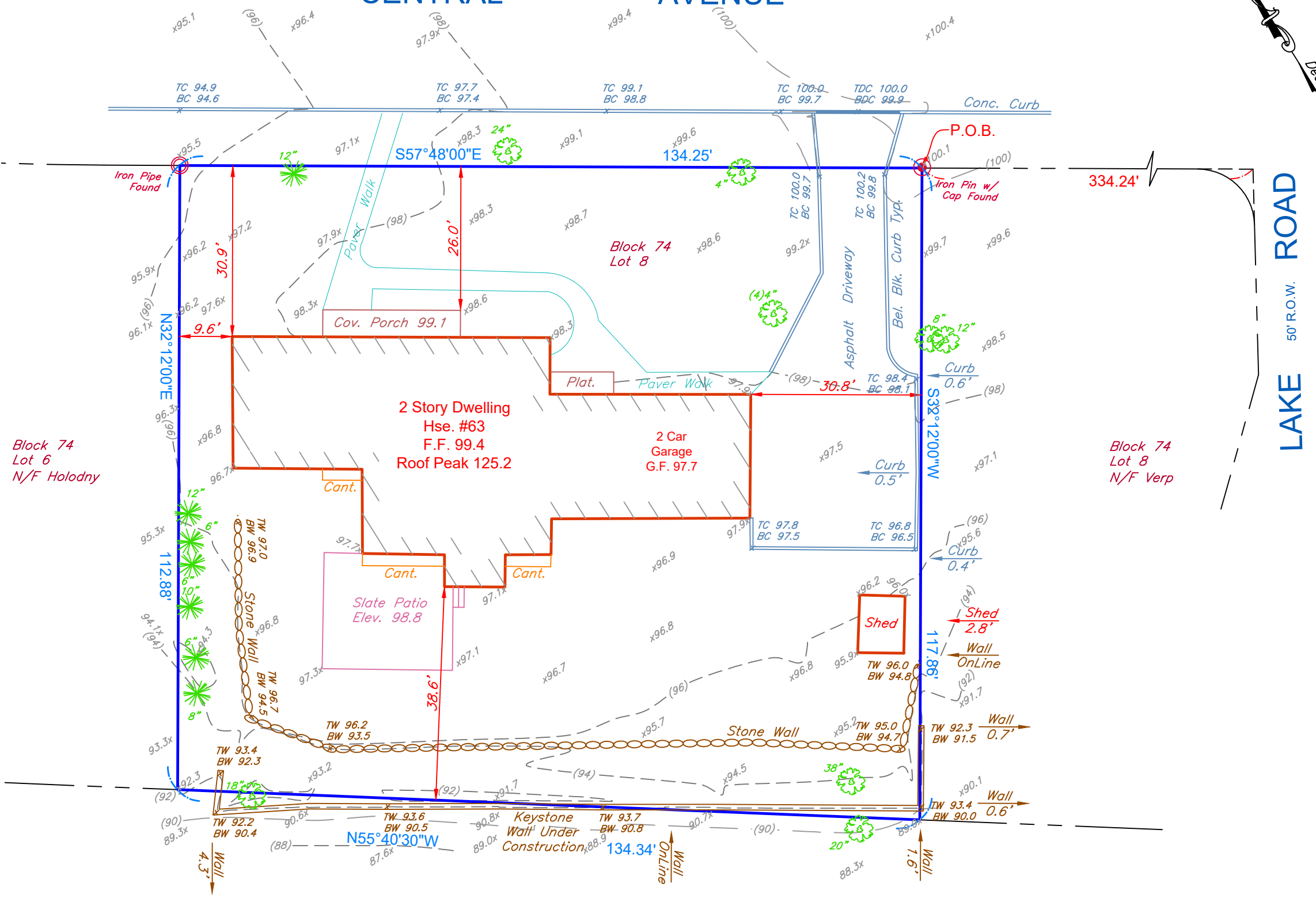
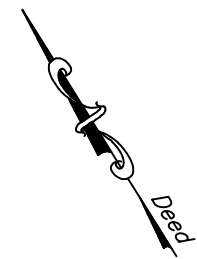

Block 74
Lot 6
N/F Holodny

Block 74
Lot 8
N/F Verp

Block 163
Lot 1
N/F Demarest Board
of Education

Reference:

Being Known As Lots 8 & 9 And Part of Lot 10 In Block 74 On A Map Titled "Map Of Sunset Ridge Property Of Coleman & Lafin At Demarest - N.J., Scale 1"=50'" filed in the Bergen County Clerk's Office on May 23, 1928, as Map No. 2414.

Deed: Book 7718, Page 45
Tax Lot 8, Block 74
Area: 15,488 Sq. Ft./0.3556 Ac.

"SURVEY INSPECTIONS" or "UPDATES" of this map are PROHIBITED.
This map MAY NOT BE COPIED in whole or in part.
This map MAY NOT BE used for other purposes or transactions.
This map was prepared for a SPECIFIC transaction involving ONLY the parties listed below (Certified Only To:)

Certified Only To:

Austin Siboni
Doreen Siboni, husband and wife
Stewart Title Guaranty Company
Builders Title Agency, Inc.
Robert F. Green, Esq.

John A. Loch, P.L.S.

N.J. Professional Land Surveyor #35853

ONLY copies of this map bearing the EMBOSSED seal of John A. Loch are VALID.
Certifications are NOT transferable to additional institutions or subsequent owners.
Easements or Rights of Way on or below the surface of the ground that are NOT visible are NOT SHOWN.
Subject to the findings of a COMPLETE and UP TO DATE title search.

BOUNDARY & TOPOGRAPHIC SURVEY MAP

Prepared For

AUSTIN & DOREEN SIBONI

63 Central Avenue
Block 74 - Lot 8

Borough of Demarest
Bergen County New Jersey
August 2, 2023 Scale: 1" = 20'



Azzolina & Feury Engineering Inc.
PROFESSIONAL ENGINEERS AND LAND SURVEYORS

30 Madison Avenue, Paramus, NJ 07652 - (201) 845-8500 - Fax (201) 845-3825
110 Stage Road, Monroe, NY 10950 - (845) 782-8681 - Fax (845) 782-4212

N.J. CERTIFICATE OF
AUTHORIZATION
24GA28009600

Job No. 12429

Note:
Lot Corners were not set as per contractual agreement with purchaser of property.